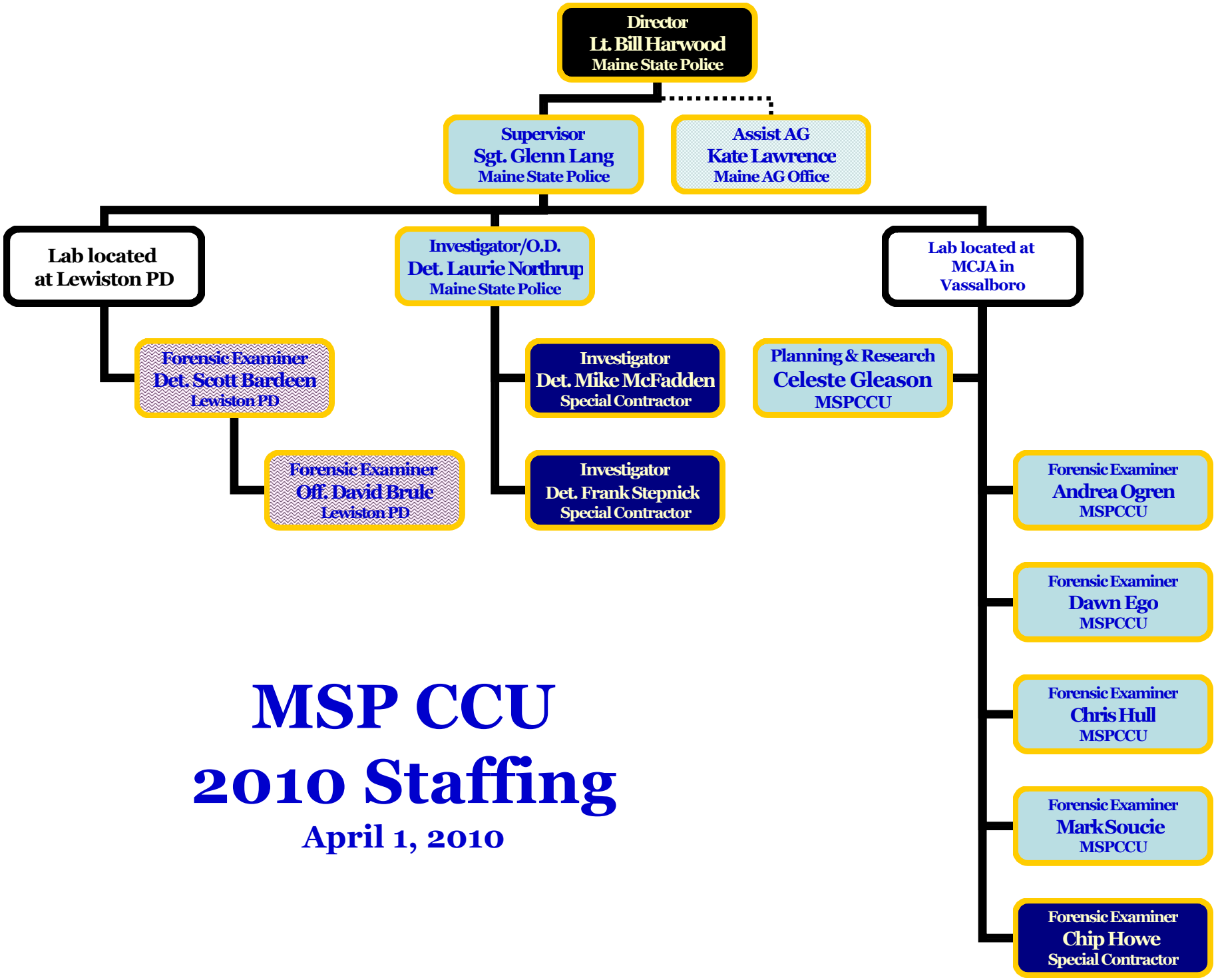

MSP CCU
2010 Staffing
April 1, 2010